GLOBAL OVERVIEW | SELECTED INDICES

SOUTH AFRICAN INDICES	CLOSE	PREVIOUS	1D%	5D%	1M%	YTD%
All Share	73151.40	73127.34	0.03	0.79	11.09	-0.76
Top 40	66753.50	66764.87	-0.02	0.79	12.63	-0.45
Financial 15	16370.40	16309.48	0.37	2.11	7.36	10.62
Industrial 25	87347.00	87528.29	-0.21	-0.76	12.20	-8.50
Resource 10	71441.20	71473.66	-0.05	2.17	15.89	0.66
Mid Cap	79411.00	79030.56	0.48	1.44	3.27	-0.36
Small Cap	70943.70	70754.31	0.27	-0.06	4.87	5.09
Banks	10509.50	10446.41	0.60	2.41	7.46	19.12
General Retailers	6865.20	6946.85	-1.18	-1.03	3.95	-8.75
Property (J253) - TR	1680.63	1680.63	0.00	1.58	8.89	-0.18
AMERICAN INDICES	**CLOSE**	**PREVIOUS**	**1D%**	**5D%**	**1M%**	**YTD%**
Dow Jones	34347.03	34194.06	0.45	1.78	7.88	-5.48
Nasdaq	11226.36	11285.32	-0.52	0.72	0.24	-28.24
S&P 500	4026.12	4027.26	-0.03	1.53	4.33	-15.53
Dollar Index	105.96	105.76	0.19	-0.84	-4.33	10.73
US VIX	20.50	20.42	0.39	-11.33	-27.97	19.05
EUROPEAN INDICES	**CLOSE**	**PREVIOUS**	**1D%**	**5D%**	**1M%**	**YTD%**
CAC 40	6712.48	6707.32	0.08	1.02	7.39	-6.16
DAX 30	14541.38	14539.56	0.01	0.76	11.40	-8.46
Eurostoxx 50	3962.41	3961.99	0.01	0.96	10.51	-7.82
FTSE	7486.67	7466.60	0.27	1.37	6.75	1.38
ASIAN INDICES	**CLOSE**	**PREVIOUS**	**1D%**	**5D%**	**1M%**	**YTD%**
Hang Seng	17573.58	17660.90	-0.49	-2.33	15.88	-24.89
Nikkei 225	28283.03	28383.09	-0.35	1.37	3.79	-1.77
Shanghai	3101.69	3089.31	0.40	0.14	4.21	-14.78
EARLY MORNING INDICATORS	**LAST**	**CLOSE**	**%CHG**	**1D%**	**5D%**	**YTD%**
Tencent	270.00	280.40	-3.71	-0.57	-3.97	-38.33
BHP Billiton	4412	4455	-0.97	1.43	1.71	7.35

INTERNATIONAL INDICES
normalised percentage performances (in rand terms)

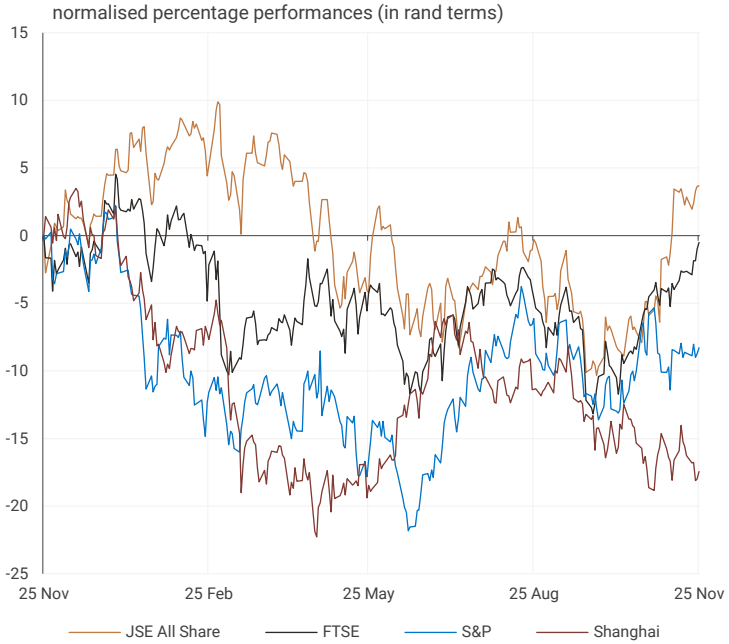

INTERNATIONAL INDICES
6-month & 1-year percentage performances

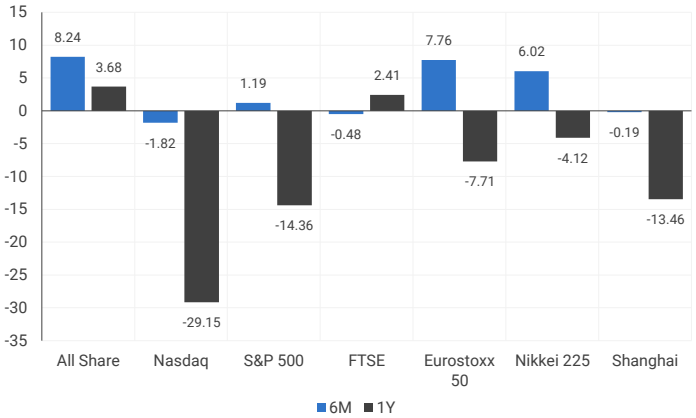

INTERNATIONAL ECONOMIC CALENDAR | SELECTED EVENTS

TIME	AREA	TODAY'S EVENTS & RELEASES	PERIOD	EXP.	PREV.
11:00	EUR	M3 Money Supply y/y	Oct	6.10%	6.30%
11:00	EUR	Private Loans y/y	Oct	4.50%	4.40%
16:00	EUR	ECB President Lagarde Speaks	---	---	---
---	---	---	---	---	---
---	---	---	---	---	---
TIME	**AREA**	**PREVIOUS SESSION'S RELEASES**	**PERIOD**	**EXP.**	**ACT.**
09:00	EUR	German Final GDP q/q	Q3	0.30%	0.40%
09:00	EUR	German GfK Consumer Climate	Nov	-39.5	-40.2
---	---	---	---	---	---
---	---	---	---	---	---
---	---	---	---	---	---

JSE ALL SHARE INDEX
2021 V 2022

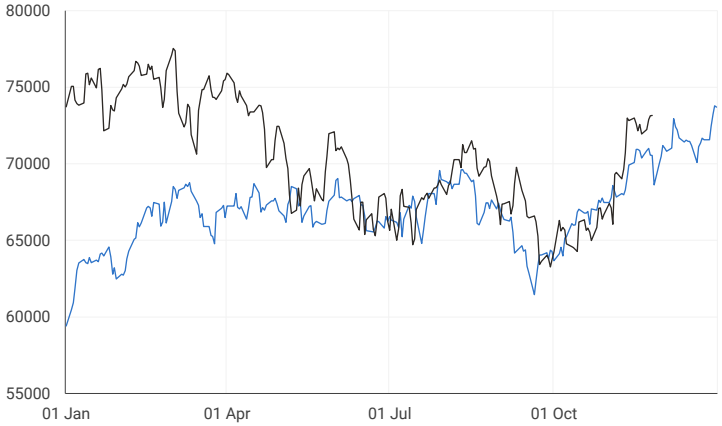

LOCAL EQUITIES | JSE ALL SHARE COMPANIES

BEST ONE-DAY & PERFORMERS	CODE	CLOSE	1D%	5D%	YTD%
Sun International Ltd	SUI	3737	5.27	6.35	31.35
Thungela Resources Ltd	TGA	28700	4.20	17.46	239.48
Lighthouse Capital Ltd	LTE	692	3.75	2.52	-23.11
Attacq Limited	ATT	778	3.73	8.06	-2.63
PPC Limited	PPC	280	3.70	22.81	-44.55
WORST ONE-DAY & PERFORMERS	**CODE**	**CLOSE**	**1D%**	**5D%**	**YTD%**
Karooooo Ltd	KRO	40800	-6.21	0.74	-23.74
Tharisa plc	THA	2066	-5.01	-5.58	-23.48
Astral Foods Ltd	ARL	17050	-4.40	-0.19	-1.25
Wilson Bayly Hlm-Ovc Ltd	WBO	9507	-4.04	-6.79	-16.08
Capital&Counties Prop plc	CCO	2150	-3.97	-4.95	-40.66

DIVIDEND DATA

Last date to trade 29 Nov

COMPANY	CODE	DIVIDEND
Vodacom	VOD	340 ZARc
Datatec	DTC	1250 ZARc
Stor-Age Property	SSS	60 ZARc
Raubex	RBX	53 ZARc
Grand Parade	GPL	12 ZARc

COMPANY	CODE	DIVIDEND
Transaction Capital	TCP	37 ZARc
Pick n Pay Stores	PIK	44.85 ZARc
Pan African Resources	PAN	0.9 GBPp
Ninety One Ltd	NY1	132 ZARc
Ninety One Plc	N91	6.5 GBPp

Sources : JSE, Moneyweb, CNBC, BBC, CNN

Please see the bottom of the last page for the full disclaimer

LOCAL EQUITIES | JSE LARGE CAP COMPANIES (CENTS PER SHARE)

COMPANY	CLOSE	PREVIOUS	1D%	5D%	1M%	YTD%
Absa Group	20782	20586	0.95	2.76	5.87	36.23
Anglo	66399	66153	0.37	2.21	19.77	1.88
Angloplat	164294	163999	0.18	-0.31	16.51	-9.57
Anglo Gold Ashanti	31750	32213	-1.44	6.83	32.85	-3.41
Anheuser-Busch Inbev	97094	96406	0.71	1.32	13.23	0.86
Bhp Group Plc	51085	50655	0.85	0.78	12.92	7.69
Bid Corp	34134	33504	1.88	11.00	15.64	4.57
British American Tobacco Plc	69379	68762	0.90	2.20	-2.00	18.41
Compagnie Financiere	20760	20872	-0.54	-1.60	10.44	-13.99
Capitec	200582	201579	-0.49	0.40	8.19	-1.67
Discovery	12509	12530	-0.17	1.37	8.83	-12.87
Firstrand	6709	6637	1.08	2.69	7.10	10.35
Goldfields	18779	18885	-0.56	4.14	27.64	7.84
Glencore Plc	11054	10968	0.78	6.80	5.78	36.22
Implats	20078	20348	-1.33	1.14	14.39	-10.76
Kumba Iron Ore	46581	46375	0.44	-4.59	22.65	1.24
Mondi Plc	32417	32229	0.58	-0.07	4.12	-17.96
Mtn Group	13578	13485	0.69	3.18	10.26	-20.46
Naspers -N	244588	248495	-1.57	-4.49	39.43	-1.06
Prosus Nv	103086	103865	-0.75	-3.35	36.99	-21.29
Stanbank	18090	18095	-0.03	1.14	5.42	29.21
Shoprite	25210	25128	0.33	1.72	9.29	20.69
Sanlam	5529	5550	-0.38	0.67	6.25	-6.86
Sasol	29726	29500	0.77	0.03	-2.42	14.77
Sibanye Stillwater	4460	4550	-1.98	0.38	8.15	-9.16
Vodacom Group	12488	12501	-0.10	2.33	3.05	-7.24

SOUTH AFRICAN MARKET COMMENTARY

SELECTED HEADLINES

Stocks struggled for direction on Friday, ending the week marginally higher, with investors cautiously monitoring retailers as Black Friday sales began against the backdrop of high inflation and interest rates. Recent earnings results showed that the sales growth of retailers including Mr Price and Pepkor, has slowed as consumers focus on essentials. Investors also watched consumer discretionary stocks, a group whose members range from Naspers to Tsogo Sun Gaming and car dealership Motus for clues on discretionary spending.

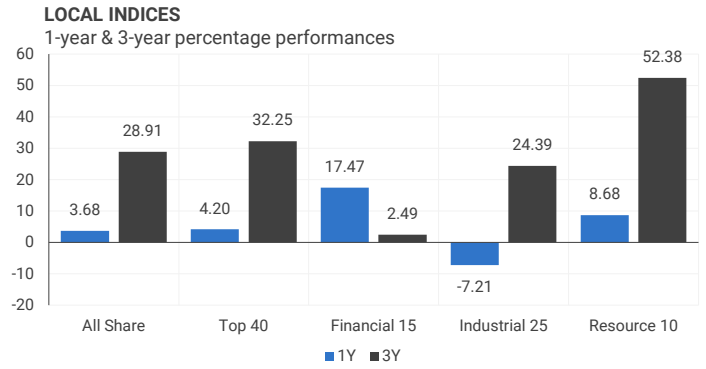

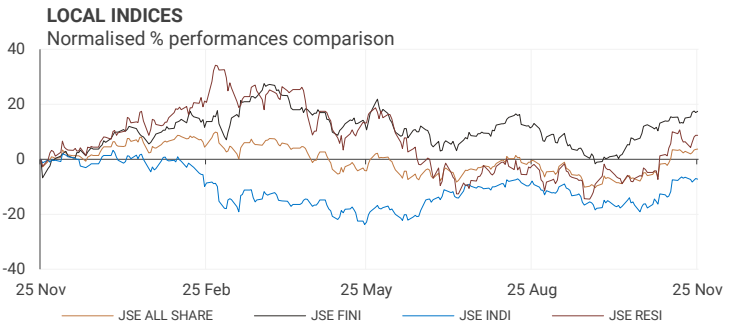

SENS ANNOUNCEMENTS

SELECTED RELEASES

CROOKES BROTHERS LIMITED – Trading statement

For the interim period ended 30 September 2022, shareholders are advised that basic loss per share is expected to be 192.1 cents per share (September 2021: basic loss 0.5 cents per share), and headline loss per share is expected to be 193.7 cents per share (September 2021: headline loss 51.2 cents per share). The group experienced challenging trading conditions during the period under review. The surge in agricultural input and logistical cost increases precipitated by the Russia/Ukraine conflict affected all agricultural operations. The financial performance, especially in the deciduous fruit, banana and macadamia divisions, was negatively impacted by a large contraction in average selling prices resulting in significant pressure on margins and losses in some divisions. Sugar volumes are slightly down due to the timing of the harvest, but prices have been stable.

Move | -5.26% Open | 3511c Close | 3600c High | 3800c Low | 3511c

THE BIDVEST GROUP LIMITED – Voluntary Trading Update

Revenue growth resulted from contract wins, modest overall activity growth and pricing. Travel and hospitality, commercial consumables, the increased demand for certain South African commodities, as well as an expanding renewable energy market, were pockets of real growth. Trading profit growth mirrored the top-line on the back of active margin and expense management. Their business services operations, which include the Services International, Services South Africa, Freight and Financial Services divisions, delivered an excellent performance. As expected, travel and hospitality related demand continued to recover strongly, bulk volumes handled through their terminal operations increased despite the significant rail challenges in South Africa, new business wins across most operations annualised, while the capital deployment at Bidvest Bank improved at a higher net interest margin. BIC, the acquisition they concluded shortly after the last financial year end, is delivering in line with expectations and has secured strong new business wins. Margin management remains top of mind. In line with normal business seasonality, working capital was absorbed, albeit at a somewhat greater quantum as stock days remain intentionally higher, coupled with reinstated new vehicle supply from a local manufacturer and improved trading in the recent months. The quality of stock and debtor books remain good. Group ROFE and ROIC have improved from the prior year. Corporate action, an integral part of our growth strategy, continued as we were participating in processes, both locally and offshore, which are in varying phases of completion.

Move | 2.16% Open | 22350c Close | 22641c High | 22785c Low | 21793c

BUKA INVESTMENTS LIMITED – Unaudited Condensed Consolidated Financial Results

Basic loss per share went from a loss of 1.27 cents per share last year to a loss of 6.72 cents per share for the 6 months ended 31 August 2022, a decrease of more than 100%. Headline loss per share also decreased by more than 100% and went from a loss of 1.27 cents per share last year to a loss of 6.72 cents per share for the 6 months ended 31 August 2022. Net asset value per share is at 40.63 cents per share, down more than 100% from 214.88 cents per share for the previous comparable period. Net tangible asset value per share are at 40.63 cents per share, also decreasing more than 100% from 104.28 cents per share last year. No dividends were declared during the period.

Move | 3.92% Open | 53c Close | 53c High | 53c Low | 53c

EXPECTED COMPANY REPORTING SCHEDULE

COMPANY	CODE	RELEASE	DATE
Reunert	RLO	Final	28 Nov
Invicta Holdings	IVT	Interim	28 Nov
Crookes Brothers	CKS	Interim	29 Nov
Vukile Property Fund	VKE	Interim	29 Nov
Capital Appreciation	CTA	Interim	29 Nov

BANK AND OTHER SELECTED PREFERENCE SHARES

COMPANY	CODE	CODE	CLEAN YIELD	APPROX. NEXT LDT
Investec Limited	INPR	9145	8.73	07 Dec 2022
Standard Bank	SBPP	9053	8.16	29 Mar 2023
Absa	ABSP	87504	7.45	19 Apr 2023
Capitec	CPIP	10100	9.16	15 Mar 2023
Steinhoff	SHFF	7395	10.54	19 Apr 2023
Grindrod	GNDP	9450	9.43	22 Mar 2023
Netcare	NTCP	8100	9.77	03 May 2023
Discovery	DSBP	9500	10.27	08 Mar 2023
Invicta	IVTP	9500	11.07	23 Nov 2022

Sources : JSE, Moneyweb, CNBC, BBC, CNN

Please see the bottom of the last page for the full disclaimer

LOCAL EQUITIES | JSE MID CAP COMPANIES (CENTS PER SHARE)

COMPANY	CODE	CLOSE	PREVIOUS	1D%	1M%	YTD%
Aspen	APN	14500	14780	-1.89	-3.55	-35.39
African Rainbow	ARI	28028	28228	-0.71	6.39	21.22
Avi	AVI	7455	7389	0.89	4.31	0.88
Barworld	BAW	10592	10934	-3.13	7.89	-29.56
Bidvest Group	BVT	22641	22163	2.16	8.20	19.51
Capco	CCO	2150	2239	-3.97	-0.14	-40.66
Clicks Group	CLS	29359	29351	0.03	-3.74	-6.95
Coronation	CML	3451	3468	-0.49	9.14	-34.32
Dis-Chem	DCP	3040	3025	0.50	-10.93	-14.17
Distell Group	DGH	17405	17532	-0.72	0.61	3.11
Drdgold	DRD	1153	1114	3.50	22.27	-12.65
Exxaro Resources	EXX	22231	21832	1.83	2.20	45.42
Fortress Reit A	FFA	1083	1064	1.79	7.98	-13.36
Fortress Reit B	FFB	459	461	-0.43	9.81	41.23
Growthpoint	GRT	1409	1415	-0.42	5.54	-8.33
Harmony Gold	HAR	6216	6215	0.02	26.24	-6.67
Investec	INL	10340	10194	1.43	17.89	18.10
Investec	INP	10497	10363	1.29	17.17	21.09
Italtile	ITE	1383	1375	0.58	2.07	-17.68
Life Healthcare	LHC	1694	1675	1.13	-11.95	-29.50
Multichoice Group	MCG	11861	11850	0.09	0.45	-2.80
Mediclinic Int.	MEI	10200	10189	0.11	-1.16	49.87
Montauk Renewables	MKR	21100	20625	2.30	-33.86	22.67
Mr Price Group	MRP	17050	17055	-0.03	-4.53	-14.54
Momentum	MTM	1805	1802	0.17	6.87	-4.75
Ninety One Plc	N91	4106	4089	0.42	5.28	-28.57
Nedbank	NED	22723	22467	1.14	6.14	29.83
Northam Platinum	NHM	18974	18847	0.67	11.15	-9.43
Nepi Rockcastle Plc	NRP	10252	10253	-0.01	14.56	-3.28
Netcare	NTC	1470	1435	2.44	-4.55	-7.43
Ninety One	NY1	4122	4113	0.22	4.22	-27.06
Old Mutual	OMU	1104	1120	-1.43	10.40	-15.73
Pik N Pay	PIK	6297	6193	1.68	5.64	20.01
Pepkor	PPH	2206	2205	0.05	1.15	0.78
Quilter Plc	QLT	2101	2120	-0.90	6.43	-33.68
Rbplapts	RBP	16690	16600	0.54	16.66	6.77
Redefine	RDF	406	418	-2.87	1.75	-7.73
Remgro	REM	14336	14184	1.07	5.19	9.31
Resilient Reit	RES	5412	5398	0.26	7.30	-9.42
Rand Merchant Inv	RMI	2879	2852	0.95	3.52	37.81
Reinet Investments Sca	RNI	30555	30231	1.07	5.52	6.82
Sappi	SAP	5002	5020	-0.36	-12.98	9.55
Santam	SNT	26518	26246	1.04	4.67	-1.42
Spar	SPP	13910	13560	2.58	-9.73	-16.77
Sirius Real Estate	SRE	1750	1780	-1.69	18.89	-42.30
Tigebrands	TBS	19334	19272	0.32	8.70	6.82
The Foschini Group	TFG	10676	10638	0.36	-8.91	-13.83
Thungela Resources	TGA	28700	27543	4.20	-6.69	239.48
Telkom	TKG	3380	3379	0.03	-5.85	-37.50
Truworths	TRU	5625	5651	-0.46	6.90	7.66
Textainer	TXT	52000	51629	0.72	-1.23	-9.57
Woolies	WHL	6693	6651	0.63	3.77	29.06

LOCAL EQUITIES | JSE SMALL CAP COMPANIES (CENTS PER SHARE)

COMPANY	CODE	CLOSE	PREVIOUS	1D%	1M%	YTD%
Advtech	ADH	1866	1888	-1.17	8.68	6.14
Altron	AEL	979	1000	-2.10	23.92	6.99
Aeci	AFE	9502	9590	-0.92	5.50	-15.16
Alexander Forbes	AFH	480	470	2.13	2.56	6.90
Afrimat	AFT	4814	4865	-1.05	0.73	-16.18
African Rainbow Cap.	AIL	530	520	1.92	7.51	-22.06
Adcock Ingram	AIP	5030	5045	-0.30	7.78	-0.30
Astral	ARL	17050	17835	-4.40	-12.78	-1.25
Attacq	ATT	778	750	3.73	16.12	-2.63
Brait	BAT	428	440	-2.73	11.17	-5.31
Blue Label Telecoms	BLU	534	520	2.69	7.88	4.91
Bytes Technology	BYI	8586	8401	2.20	-1.31	-29.65
City Lodge Hotels	CLH	481	486	-1.03	18.77	-11.09
Curro	COH	825	835	-1.20	-5.28	-33.73
Cashbuild	CSB	19700	19534	0.85	6.79	-24.52
Datatec	DTC	4308	4292	0.37	5.85	11.90
Emira	EMI	1040	1016	2.36	0.00	9.47
Equites Property Fund	EQU	1668	1674	-0.36	0.30	-27.45
Fairvest	FTB	340	337	0.89	3.98	-20.00
Famous Brands	FBR	5944	6171	-3.68	14.53	-23.95
Grindrod	GND	1137	1125	1.07	16.02	129.70
Hci	HCI	17400	17295	0.61	2.44	135.14
Hudaco	HDC	13850	13850	0.00	0.36	5.04
Hammerson Plc	HMN	511	518	-1.35	30.36	-28.93
Hyprop	HYP	3480	3481	-0.03	-4.34	-6.58
Investec Prop Fund	IPF	955	951	0.42	-5.82	-22.98
Jse	JSE	10549	10443	1.02	4.35	-5.81
Kap Industrial	KAP	450	448	0.45	-2.81	2.97
Karooooo	KRO	40800	43500	-6.21	-4.67	-23.74
Psg Konsult	KST	1204	1187	1.43	9.85	-10.42
Liberty Two Degrees	L2D	455	445	2.25	1.11	-4.21
Libstar	LBR	590	572	3.15	9.46	-11.28
Lighthouse Capital	LTE	692	667	3.75	18.70	-23.11
Massmart	MSM	6188	6188	0.00	1.01	1.98
Mas Real Estate Inc	MSP	2049	2035	0.69	1.54	-2.57
Metair	MTA	2890	2830	2.12	5.05	5.09
Motus	MTH	11883	11898	-0.13	4.91	7.94
M&R Hold	MUR	431	437	-1.37	4.87	-69.80
Oceana	OCE	5948	5954	-0.10	8.76	7.09
Omnia	OMN	7021	6940	1.17	0.62	9.69
Pan African Resource	PAN	362	358	1.12	5.54	-5.73
Raubex	RBX	2956	2968	-0.40	3.68	-25.73
Rhodes Food Pty	RFG	1225	1190	2.94	20.10	-0.24
Reunert	RLO	4481	4495	-0.31	-1.62	-15.45
Sa Corp Real Estate	SAC	221	225	-1.78	0.45	-5.96
Steinhoff International N.V.	SNH	173	171	1.17	-6.49	-65.54
Super	SPG	2668	2665	0.11	1.95	-21.55
Stor-Age Property Reit	SSS	1381	1371	0.73	6.23	-5.09
Stenprop	STP	2720	2740	-0.73	6.25	-36.74
Sun Int	SUI	3737	3550	5.27	20.78	31.35
Transaction Capital	TCP	3876	3858	0.47	-1.90	-13.92
Tsogo Sun Gaming	TSG	1297	1311	-1.07	11.33	11.33
Vukile	VKE	1466	1451	1.03	8.59	18.51
Wbhovco	WBO	9507	9907	-4.04	-2.49	-16.08
Zeder Investments	ZED	177	178	-0.56	-6.84	-45.37

10-YEAR BOND YIELD | SELECTED ITEMS (*BASIS POINT CHANGE)

COMPANY	YIELD	1D%	1M%	YTD%
United States	3.64	-5	-27	217
United Kingdom	3.11	8	-28	229
Germany	1.97	12	1	231
Japan	0.24	---	---	18
South African 10Y	10.22	7	-51	32

GLOBAL INTEREST RATES | SELECTED ITEMS

REGION	DATE CHANGED	CURRENT RATE
United States	02 Nov 2022	3.75%-4%
United Kingdom	03 Nov 2022	3.00%
European	27 Oct 2022	2.00%
SA Repo Rate	24 Nov 2022	7.00%
SA Prime Rate	24 Nov 2022	10.50%

SOUTH AFRICAN 10-YEAR BOND
2021 v 2022

Sources : JSE, Moneyweb, CNBC, BBC, CNN

Please see the bottom of the last page for the full disclaimer

GLOBAL MARKETS

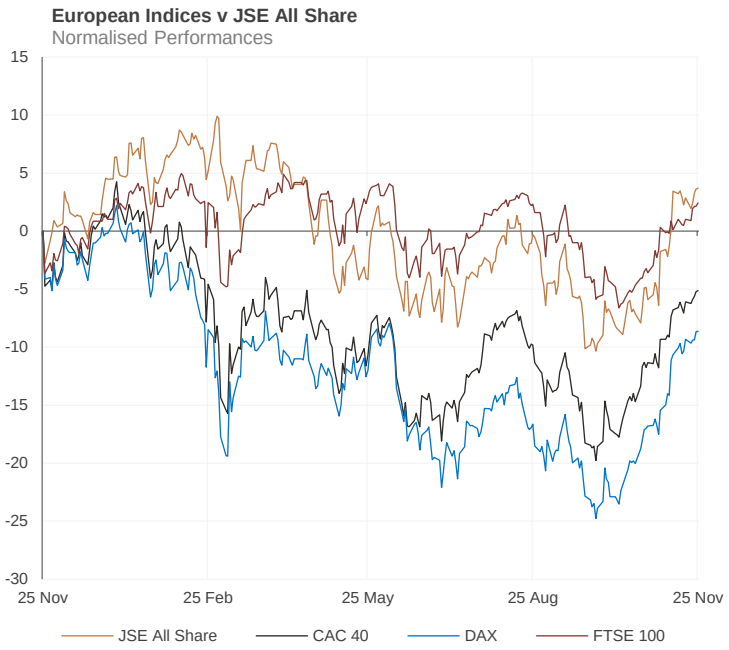

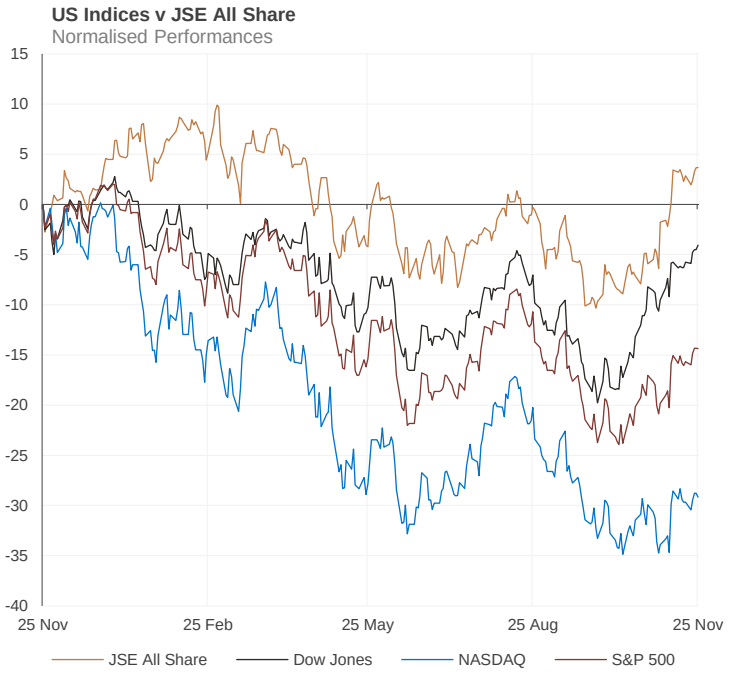

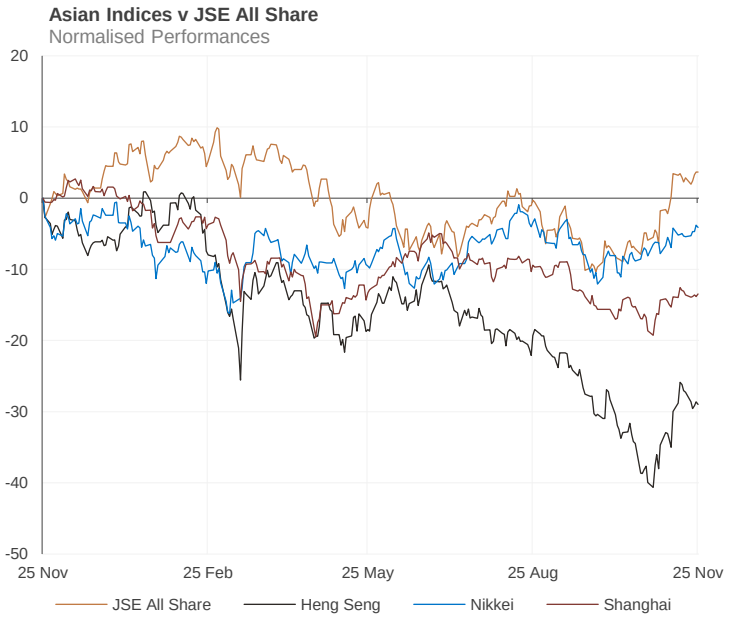

EUROPEAN MARKET COMMENTARY

SELECTED HEADLINES

European markets were muted on Friday last week, to close out an upbeat week, as the U.S. Federal Reserve's latest meeting minutes added to expectations that monetary policy tightening may slow down. The pan-European Stoxx 600 had slipped 0.25% in late afternoon trading, but pared losses to close flat. Sectors were a mixed bag, with Mining and Financial stocks shedding 0.6% and Oil and Gas adding 0.8%. Credit Suisse shares continued to slide despite it securing more than $4 billion in funding from investors to fund its second strategic overhaul. It closed down nearly 6% on Friday, a new record low.

EUROPEAN INDICES	CLOSE	PREVIOUS	1D%	5D%	1M%	YTD%
CAC 40	6712.48	6707.32	0.08	1.02	7.39	-6.16
DAX 30	14541.38	14539.56	0.01	0.76	11.40	-8.46
Eurostoxx 50	3962.41	3961.99	0.01	0.96	10.51	-7.82
FTSE	7486.67	7466.60	0.27	1.37	6.75	1.38

AMERICAN MARKET COMMENTARY

SELECTED HEADLINES

US stocks ended the week mostly higher last week, notching gains during the holiday-shortened trading week. The Dow rose for a third consecutive session of gains while the S&P 500 fell and the Nasdaq Composite slipped, weighed down by shares of Activision Blizzard, which fell 4% on news that the FTC could block Microsoft from taking over the gaming company. On the economic front, traders will be watching further comments from Fed officials, as well as the release of the personal consumption expenditure report on Thursday, the central bank's preferred inflation indicator. The November jobs print is due this coming Friday.

AMERICAN INDICES	CLOSE	PREVIOUS	1D%	5D%	1M%	YTD%
Dow Jones	34347.03	34194.06	0.45	1.78	7.88	-5.48
Nasdaq	11226.36	11285.32	-0.52	0.72	0.24	-28.24
S&P 500	4026.12	4027.26	-0.03	1.53	4.33	-15.53
Dollar Index	105.96	105.76	0.19	-0.84	-4.33	10.73
US VIX	20.50	20.42	0.39	-11.33	-27.97	19.05

ASIAN MARKET COMMENTARY

SELECTED HEADLINES

Hong Kong stocks led losses in a negative Asia-Pacific session this morning amid unrest in China over its continued zero-Covid policy. Over the weekend, the People's Bank of China announced it would cut the reserve requirement ratio for banks by 25 basis points to 7.8% and inject around 500 billion yuan in long-term liquidity. The National Bureau of Statistics said industrial profits for the first 10 months of the year fell 3% from the same period in 2021.

ASIAN INDICES	CLOSE	PREVIOUS	1D%	5D%	1M%	YTD%
Hang Seng	17573.58	17660.90	-0.49	-2.33	15.88	-24.89
Nikkei 225	28283.03	28383.09	-0.35	1.37	3.79	-1.77
Shanghai	3101.69	3089.31	0.40	0.14	4.21	-14.78

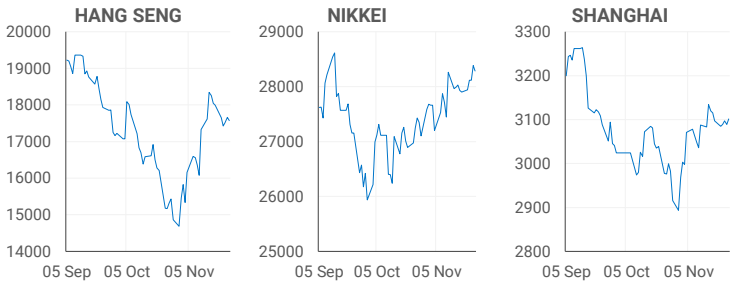

Sources : JSE, Moneyweb, CNBC, BBC, CNN

Please see the bottom of the last page for the full disclaimer

COMMODITIES & CURRENCIES

BRENT CRUDE ($)
last 100 days

PLATINUM ($)
last 100 days

COMMODITY MARKET COMMENTARY

SELECTED HEADLINES

Gold prices slipped on today, as a stronger U.S. dollar made the greenback-priced metal more expensive for buyers holding other currencies. Oil prices fell more than $1 early this morning as protests in top importer China over strict COVID-19 curbs fuelled demand worries, while investors remained cautious ahead of an agreement on a Western price cap on Russian oil and an OPEC+ meeting. Investors are also focusing on the next meeting of the Organization of the Petroleum Exporting Countries and allies, known as OPEC+, on Dec. 4.

COMMODITY	LAST	CLOSE	%CHG	1D%	5D%	YTD%
Brent Crude ($)	83.91	85.12	-1.42	-4.52	-9.70	7.66
Gold ($)	1754.60	1755.20	-0.03	0.22	6.15	-4.08
Palladium	1856.61	1884.49	-1.48	-4.41	-4.15	-2.14
Platinum ($)	984.00	992.00	-0.81	0.25	7.07	1.55
Silver	21.61	21.50	0.51	3.18	11.71	-7.30

GOLD ($)
last 100 days

CURRENCY PAIR	LAST	CLOSE	%CHG	1D%	5D%	YTD%
USDZAR	17.10	17.02	0.51	-1.08	-6.04	7.28
GBPZAR	20.67	20.62	0.22	0.81	-1.02	-4.13
EURZAR	17.77	17.72	0.28	-0.22	-2.06	-2.01
AUDZAR	11.54	11.52	0.20	0.26	-0.86	-0.45
EURUSD	1.04	1.04	-0.15	0.70	4.30	-8.58
USDJPY	139.19	138.61	0.42	-0.85	-5.91	20.93
GBPUSD	1.21	1.21	-0.18	1.74	5.44	-10.59

Currencies v JSE All Share
Normalised Performances

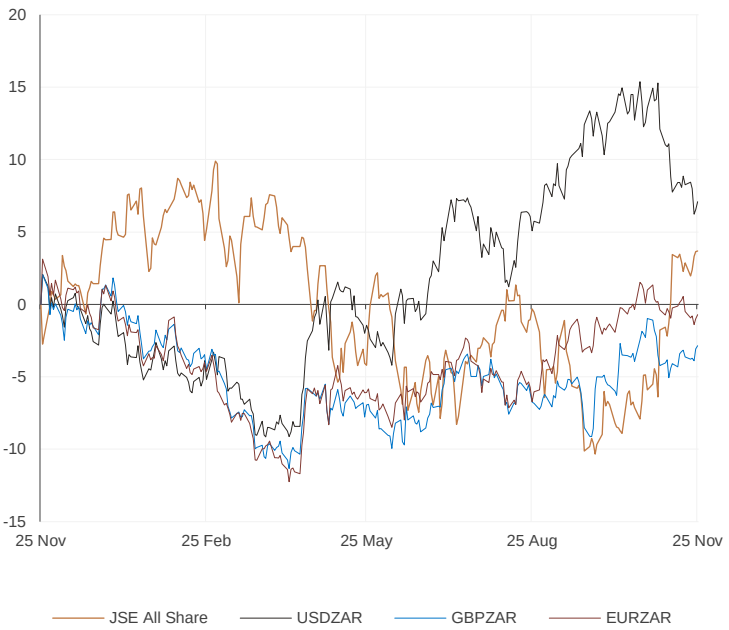

CURRENCY MARKET COMMENTARY

SELECTED HEADLINES

The rand weakened on Friday, as the dollar recovered some of its losses following the U.S. Thanksgiving holiday. At the close, the rand was trading at R17.10, ending the day 0.51% softer. The dollar gained broadly today as protests against COVID restrictions in China stoked uncertainty and dented sentiment, sending the yuan sliding and pushing nervous investors toward the safe-haven greenback. Against the dollar, this morning, the euro fell while sterling was down and the Japanese yen edged slightly lower. Meanwhile the Aussie, which is often used as a liquid proxy for the yuan, fell, while the kiwi also slumped in early morning trade today.

USDZAR
last 100 days

EURUSD
last 100 days

Sources : JSE, Moneyweb, CNBC, BBC, CNN

Disclaimer:ThisnoteispreparedforSanlamPrivateWealth(Pty)Ltd,byK2013143132(Pty)LtdtradingasThompsonGreen.ThompsonGreenisanindependentcompanycontractedtoSanlamPrivateWealth(Pty)Ltd.Theviewsexpressedinthisnotearethoseof ThompsonGreenand/oritsanalystsandnotnecessarilytheviewsofSanlamPrivateWealth(Pty)Ltd,Sanlamoranyofficeroragentthereof.K2013143132(Pty)LtdtradingasThompsonGreenisaresearchhouseandnotaregisteredbroker,financialadvisororfinancialserviceprovider.Oureditorsandcustomerservicesteamsalsodonotgivepersonalinvestmentadvice.Theinformationinthisdocumentisgeneraladviceonlyandmaynotbeappropriatetoyourparticularinvestmentobjectives,financialsituationorparticularneeds,sobeforeinvestingorifinanydoubtabouityourpersonalsituation,youshouldseekprofessionaladvicefromastockbrokerorindependentfinancialadviserauthorisedbytheFinancialServicesBoard.Weresearchourrecommendationsandarticlesthoroughly,butdisclaimallliabilityforanyinaccuraciesoromissionsinthispublicationandanytradingorinvestmentlossesyoumayincur.Shouldyououtperforminflation,wewilltakethecredit.ThompsonGreenalsoactsasanIntroducerofBusinesstoAuthorisedFinancialServicesProviders.Allaccountsopenedareheldbytheauthorised RegisteredFinancialServicesProviderandnotThompsonGreen.Theinformationinthisemailisconfidentialandmaybelegallyprivileged.Itisintendedsolelyfortheaddressee.Accesstothisemailbyanyoneelseisunauthorised.Ifyouarenottheintendedrecipient,anydisclosure,copying,distributionoranyactiontakenoromitted to be taken in reliance on it, is prohibited and may be unlawful. If you are not the intended recipient please return the message to the sender and delete it from your records